

Last Plot: Sep 16, 2013 - 11:23am, Plot By: NSCHNEIDER Drawing Location: C:\USERS\NSCHNEIDER\APPDATA\LOCAL\TEMP\ACAPUBLISH_4700\TN2793-96 FLOOR PLAN.DWG

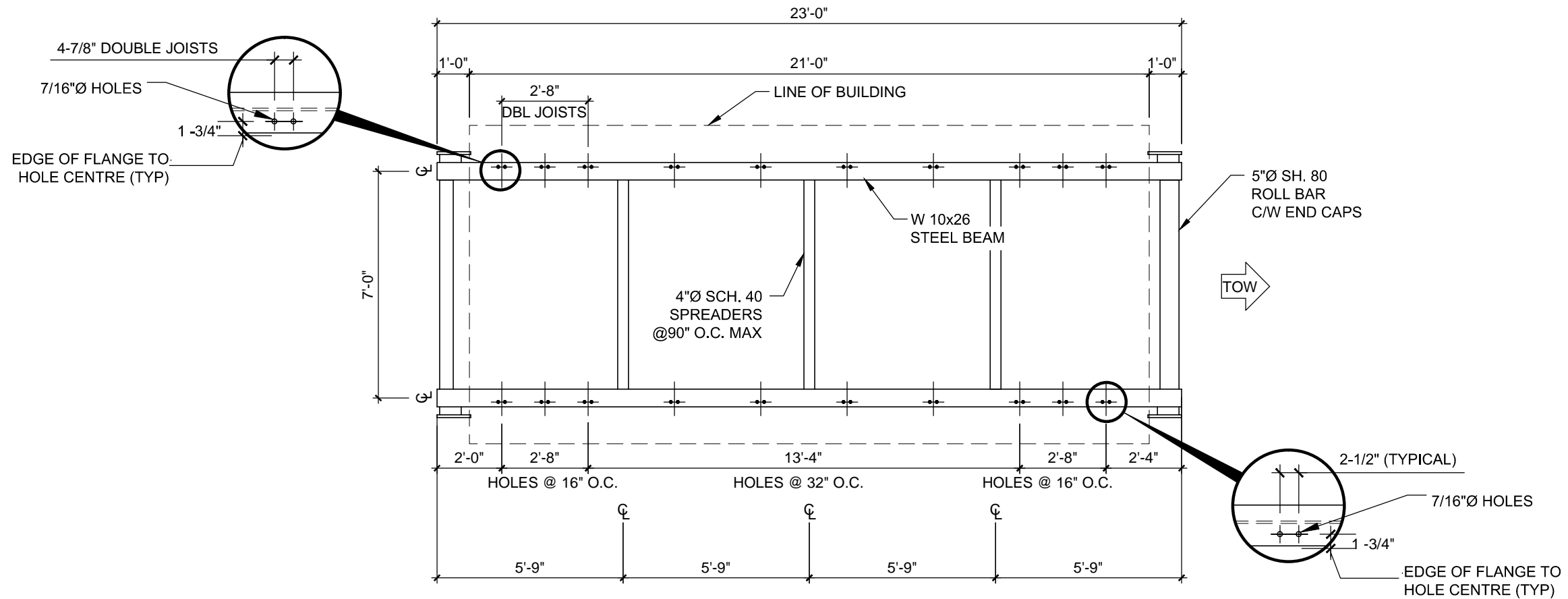

NOTE: DOUBLE END JOISTS
 2X10 FLOOR JOISTS

THESE DRAWINGS AND DESIGNS ARE THE SOLE PROPERTY OF NORTHERN TRAILER AND MAY NOT BE REPRODUCED OR SUBMITTED TO OUTSIDE PARTIES WITHOUT THE EXPRESSED WRITTEN CONSENT OF NORTHERN TRAILER

No.	DATE	DESCRIPTION	BY	CHKD
1	120916	ISSUED FOR PRODUCTION	NS	
REVISIONS				



NORTHERN TRAILER
 a Horizon North Business

3355 Sugarloaf Road PO Box 3094 Kamloops, BC V2C 6B7 Bus: (250) 828-2644 Fax: (250) 828-2025 www.northerntrailer.com

DATE :	JULY 8/13
PROP # :	
JOB # :	21307
TN # :	2793-2796
SCALE :	1/4" = 1'-0"
DRAWN BY :	NS
CHECKED :	

LONGHORN OIL FIELD SERVICES

**10' x 21' SKIDDED LAVATORY
 DAWSON CREEK, B.C.
 STEEL SKID PLAN**

DWG No.:
ST100

Last Plot: Sep 16, 2013 - 11:23am, Plot By: NSCHNEIDER Drawing Location: C:\USERS\NSCHNEIDER\APPDATA\LOCAL\TEMP\ACAPUBLISH_4700\TN2793-96 FLOOR PLAN.DWG

FLOOR JOISTS
DOUBLE @ 16" O.C.
(WATER TANK)

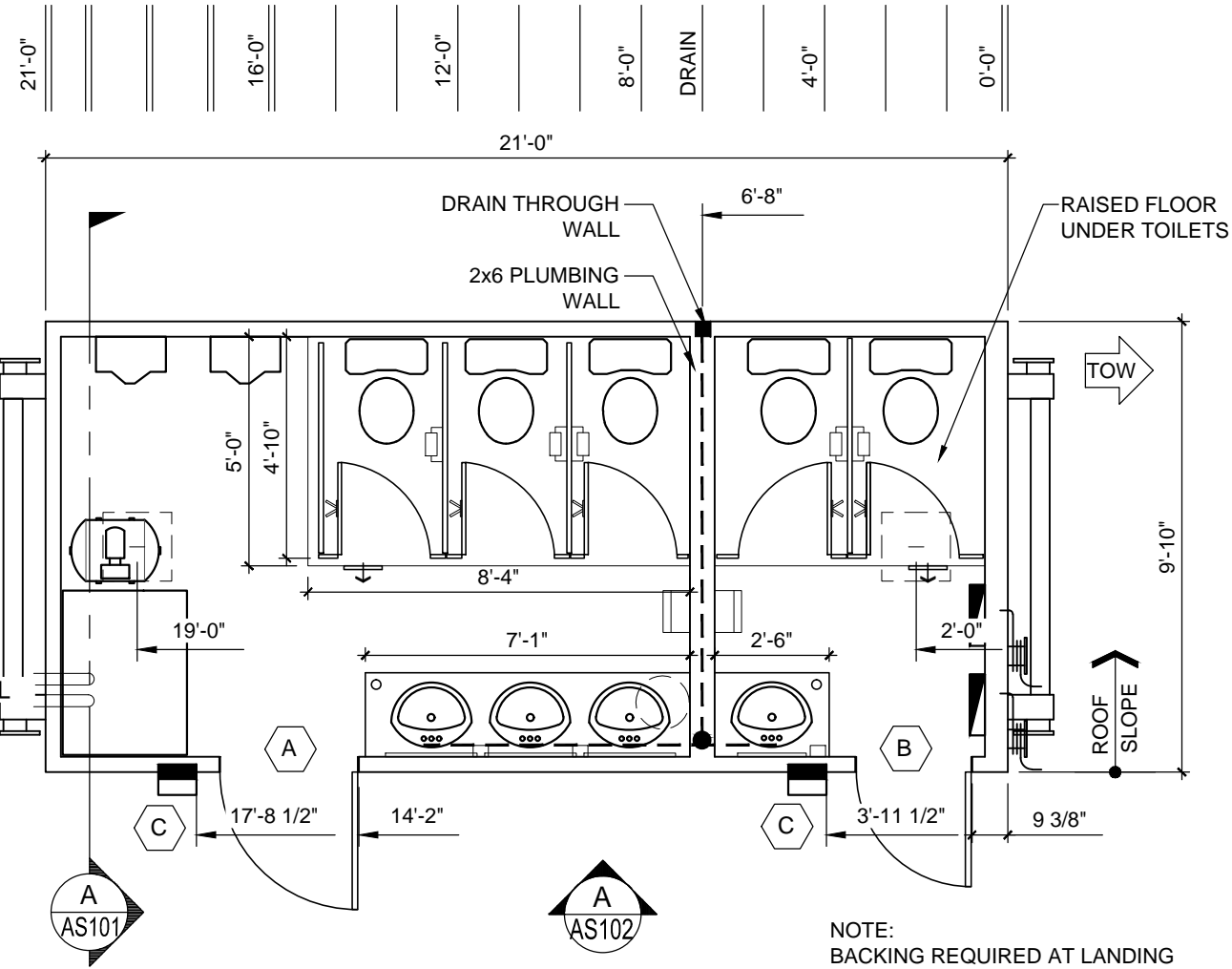

ROUGH OPENINGS

- A 37-1/4" x 80-3/4"
- B 31-1/4" x 80-3/4"
- C 9-3/4" x 11-1/2"
TOP AT 79"

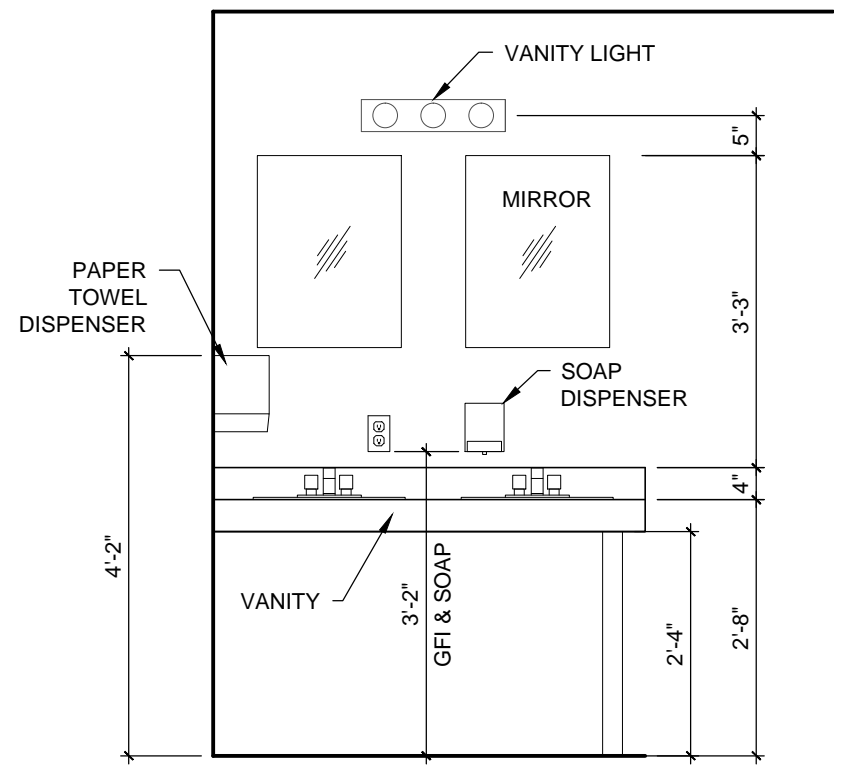

TYP. VANITY ELEVATION
SCALE: 1/2"=1'-0"

THESE DRAWINGS AND DESIGNS ARE THE SOLE PROPERTY OF NORTHERN TRAILER AND MAY NOT BE REPRODUCED OR SUBMITTED TO OUTSIDE PARTIES WITHOUT THE EXPRESSED WRITTEN CONSENT OF NORTHERN TRAILER

No.	DATE	DESCRIPTION	BY	CHKD
1	120916	ISSUED FOR PRODUCTION	NS	

REVISIONS



NORTHERN TRAILER
a Horizon North Business

3355 Sugarloaf Road PO Box 3094 Kamloops, BC V2C 6B7 Bus: (250) 828-2644 Fax: (250) 828-2025 www.northerntrailer.com

DATE :	JULY 8/13
PROP # :	
JOB # :	21307
TN # :	2793-2796
SCALE :	1/4" = 1'-0"
DRAWN BY :	NS
CHECKED :	

LONGHORN OIL FIELD SERVICES

**10' x 21' SKIDDED LAVATORY
DAWSON CREEK, B.C.
FLOOR PLAN**

DWG No.: **AF100**

Last Plot: Sep 16, 2013 - 11:23am, Plot By: NSCHNEIDER Drawing Location: C:\USERS\NSCHNEIDER\APPDATA\LOCAL\TEMP\ACAPUBLISH_4700\TN2793-96 FLOOR PLAN.DWG

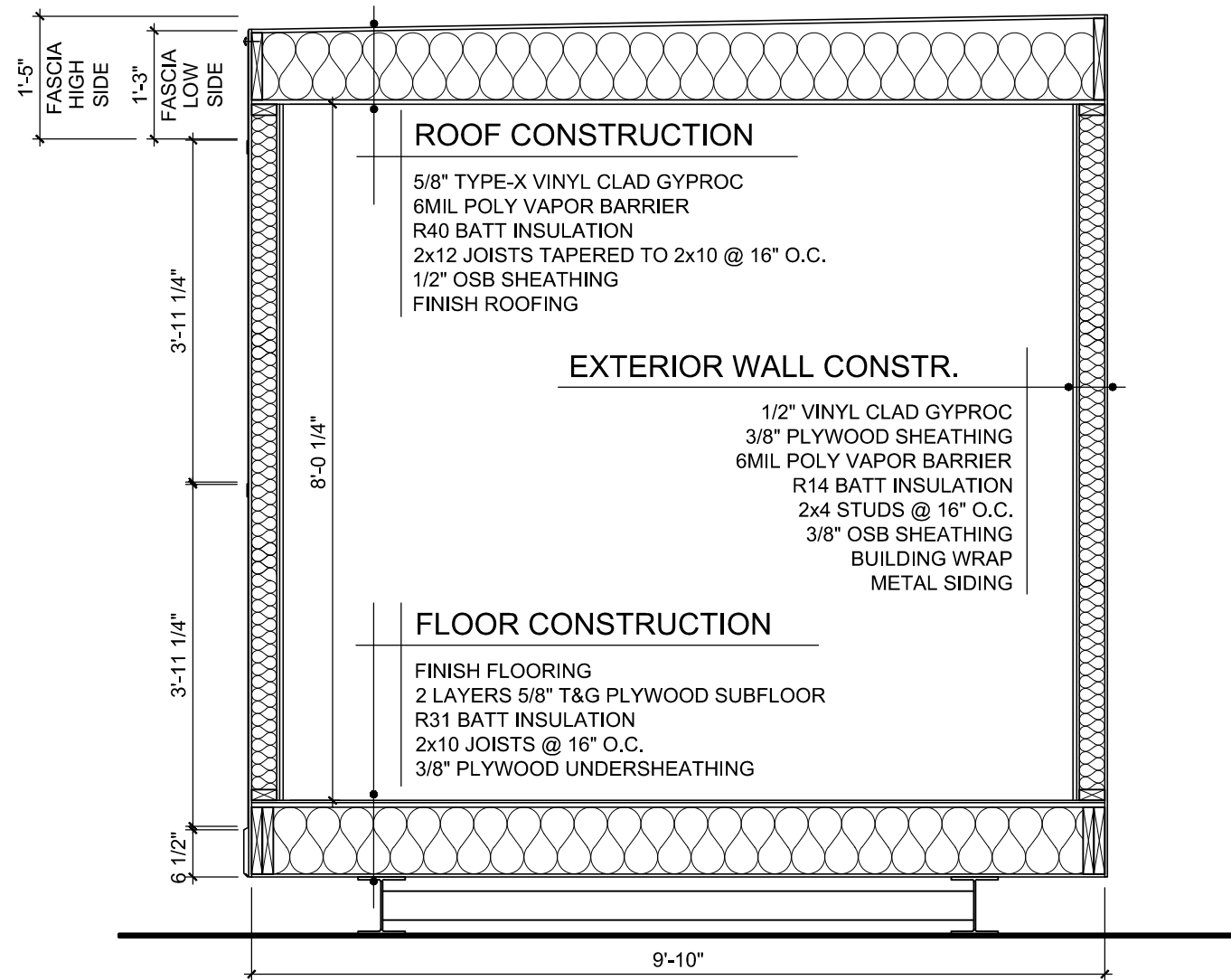

A BUILDING SECTION
 AF100 SCALE: 1/2"=1'-0"

THESE DRAWINGS AND DESIGNS ARE THE SOLE PROPERTY OF NORTHERN TRAILER AND MAY NOT BE REPRODUCED OR SUBMITTED TO OUTSIDE PARTIES WITHOUT THE EXPRESSED WRITTEN CONSENT OF NORTHERN TRAILER

No.	DATE	DESCRIPTION	BY	CHKD
1	120916	ISSUED FOR PRODUCTION	NS	
REVISIONS				



NORTHERN TRAILER
 a Horizon North Business

3355 Sugarloaf Road PO Box 3094 Kamloops, BC V2C 6B7 Bus: (250) 828-2644 Fax: (250) 828-2025 www.northerntrailer.com

DATE :	JULY 8/13
PROP # :	
JOB # :	21307
TN # :	2793-2796
SCALE :	1/2" = 1'-0"
DRAWN BY :	NS
CHECKED :	

LONGHORN OIL FIELD SERVICES

**10' x 21' SKIDDED LAVATORY
 DAWSON CREEK, B.C.
 BUILDING SECTION**

DWG No.:

AS101

Last Plot: Sep 16, 2013 - 11:23am, Plot By: NSCHNEIDER Drawing Location: C:\USERS\NSCHNEIDER\APPDATA\LOCAL\TEMP\AC\PUBLISH_4700\TN2793-96 FLOOR PLAN.DWG

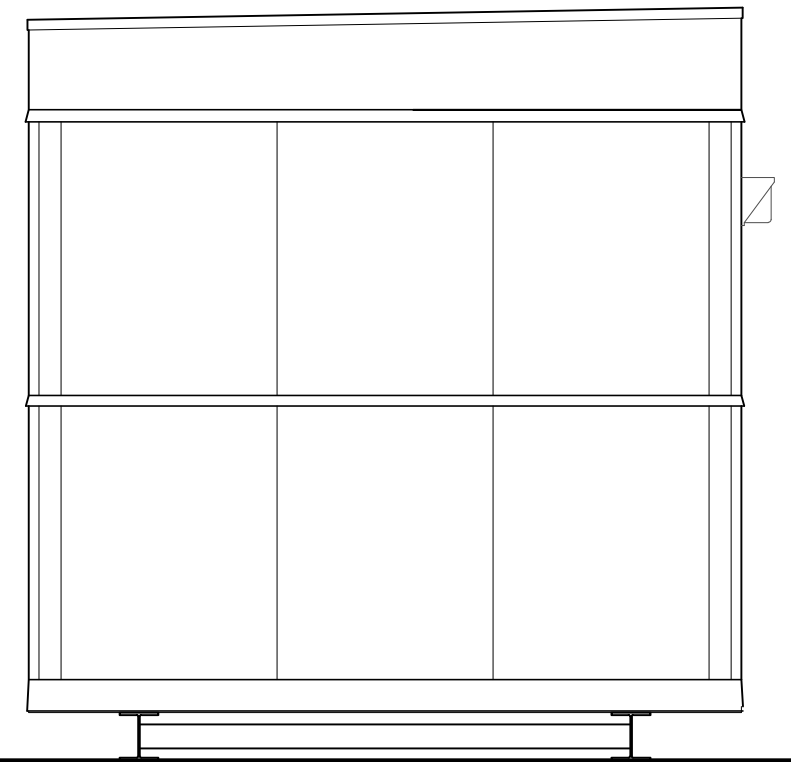
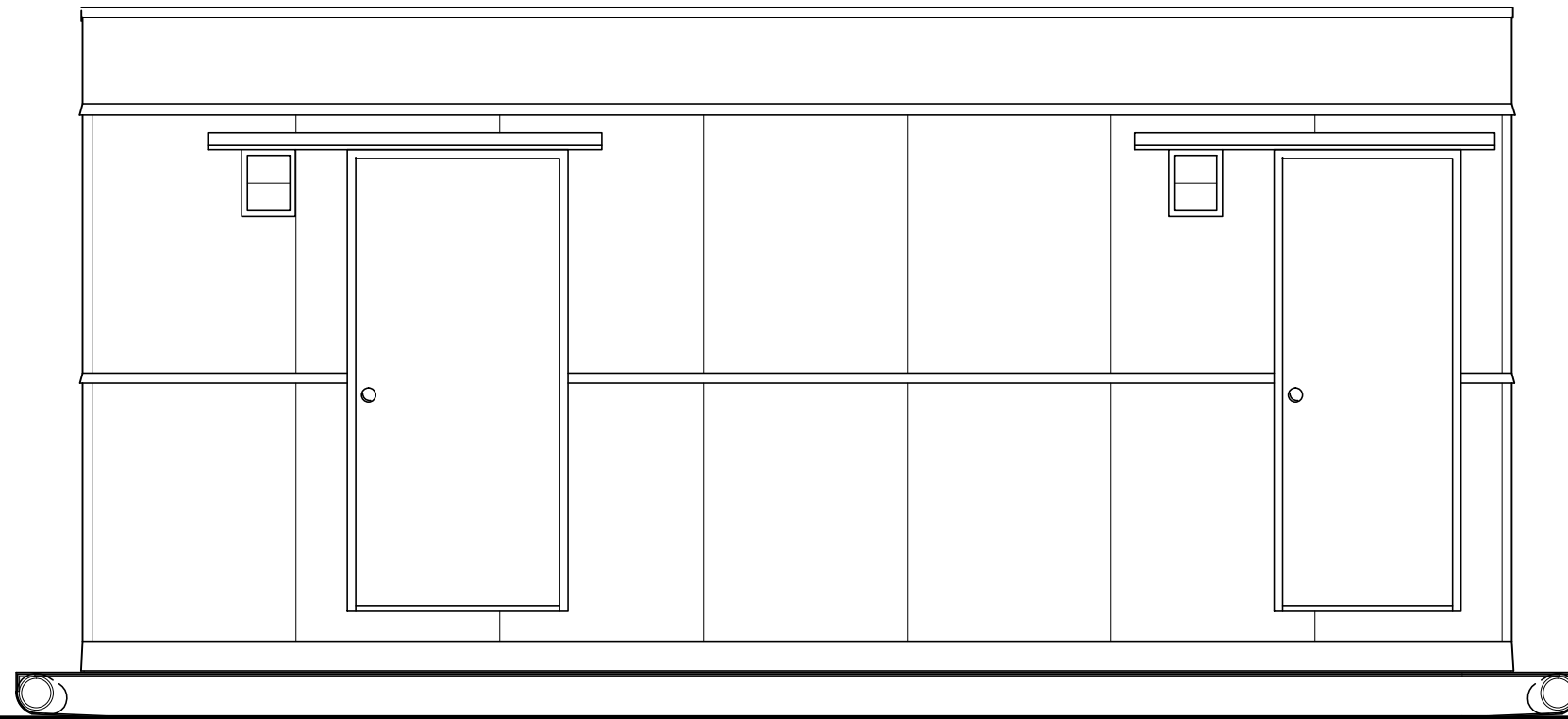

NOTE: SPLIT SIDING TO BE STAPLED

A FRONT ELEVATION
AF100 SCALE: 3/8"=1'-0"

B SIDE ELEVATION
AF100 SCALE: 3/8"=1'-0"

THESE DRAWINGS AND DESIGNS ARE THE SOLE PROPERTY OF NORTHERN TRAILER AND MAY NOT BE REPRODUCED OR SUBMITTED TO OUTSIDE PARTIES WITHOUT THE EXPRESSED WRITTEN CONSENT OF NORTHERN TRAILER

No.	DATE	DESCRIPTION	BY	CHKD
1	120916	ISSUED FOR PRODUCTION	NS	
REVISIONS				



NORTHERN TRAILER
a Horizon North Business

3355 Sugarloaf Road PO Box 3094 Kamloops, BC V2C 6B7 Bus: (250) 828-2644 Fax: (250) 828-2025 www.northerntrailer.com

DATE :	JULY 8/13
PROP # :	
JOB # :	21307
TN # :	2793-2796
SCALE :	3/8" = 1'-0"
DRAWN BY :	NS
CHECKED :	

LONGHORN OIL FIELD SERVICES

**10' x 21' SKIDDED LAVATORY
DAWSON CREEK, B.C.
BUILDING ELEVATIONS**

DWG No.: **AS102**

Last Plot: Sep 16, 2013 - 11:23am, Plot By: NSCHNEIDER Drawing Location: C:\USERS\NSCHNEIDER\APPDATA\LOCAL\TEMP\AC\PUBLISH_4700\TN2793-96 FLOOR PLAN.DWG

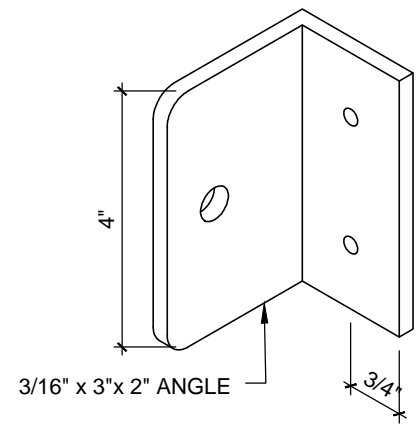

BRACKET DETAIL

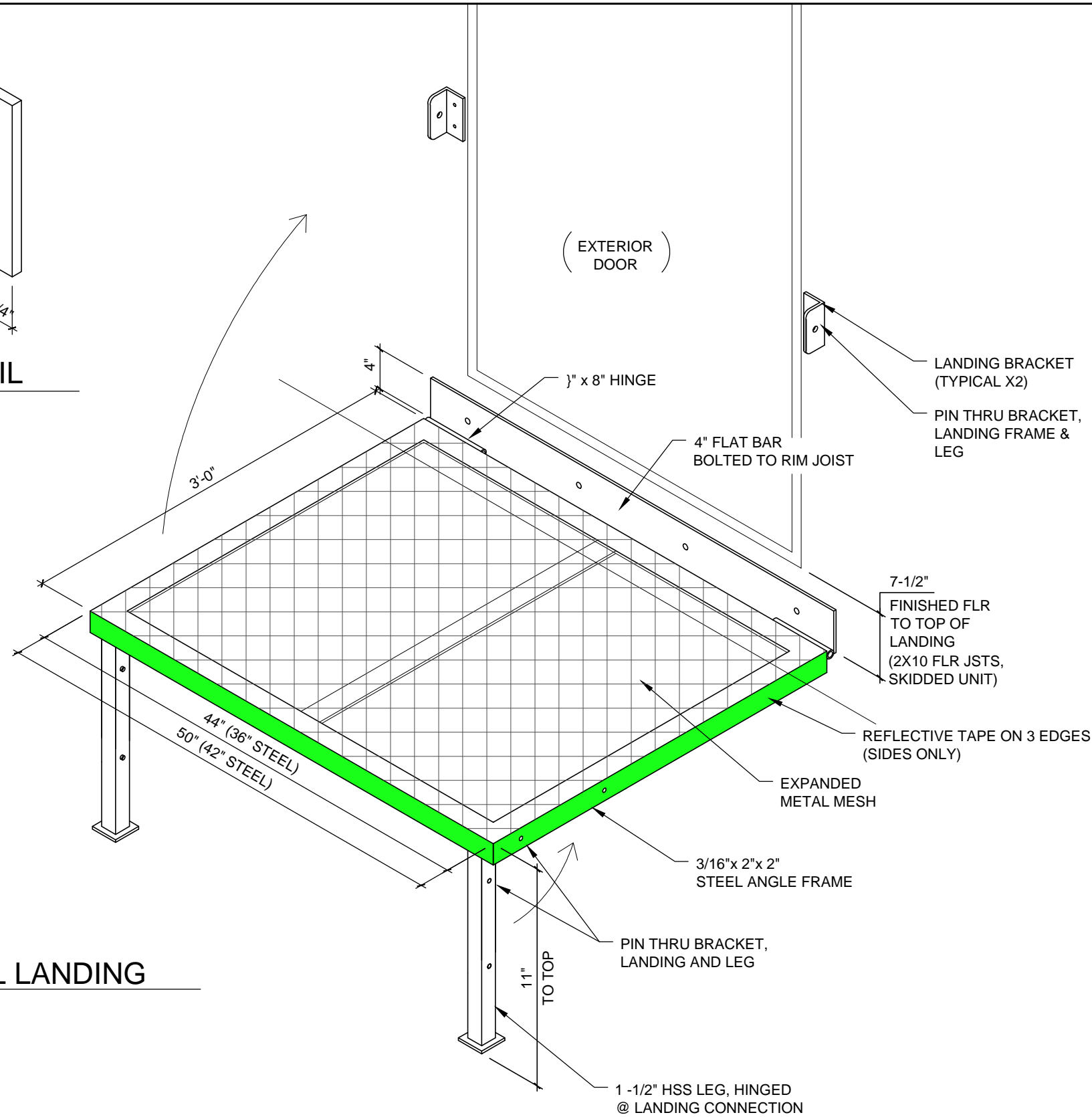

STEEL LANDING

THESE DRAWINGS AND DESIGNS ARE THE SOLE PROPERTY OF NORTHERN TRAILER AND MAY NOT BE REPRODUCED OR SUBMITTED TO OUTSIDE PARTIES WITHOUT THE EXPRESSED WRITTEN CONSENT OF NORTHERN TRAILER

No.	DATE	DESCRIPTION	BY	CHKD
1	120916	ISSUED FOR PRODUCTION	NS	
REVISIONS				



NORTHERN TRAILER
a Horizon North Business

3355 Sugarloaf Road PO Box 3094 Kamloops, BC V2C 6B7 Bus: (250) 828-2644 Fax: (250) 828-2025 www.northerntrailer.com

DATE :	JULY 8/13
PROP # :	
JOB # :	21307
TN # :	2793-2796
SCALE :	1" = 1'-0"
DRAWN BY :	NS
CHECKED :	

LONGHORN OIL FIELD SERVICES

**10' x 21' SKIDDED LAVATORY
DAWSON CREEK, B.C.
STEEL DETAIL**

DWG No.: **AD101**

Last Plot: Sep 16, 2013 - 11:23am, Plot By: NSCHNEIDER Drawing Location: C:\USERS\NSCHNEIDER\APPDATA\LOCAL\TEMP\ACAPUBLISH_4700\TN2793-96 FLOOR PLAN.DWG

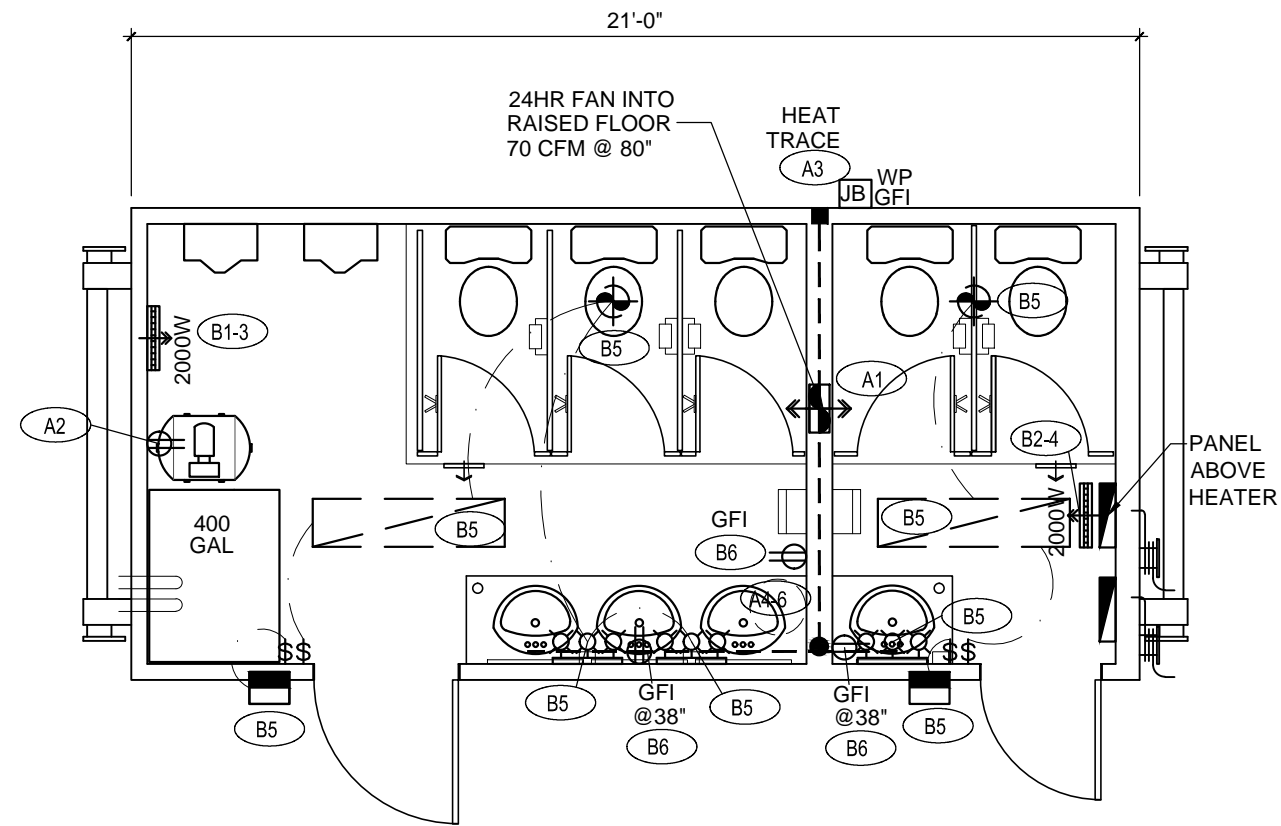

PANEL 'A' (MAIN)					
120/240 Volts		1Ø Phase		60 Amps	
#	DESCRIPTION	A	A	DESCRIPTION	#
12					11
10					9
8					7
6	HOT WATER TANK	20			5
4			15	30mA GFI - HEAT TRACE	3
2	WATER PUMP	15	15	24HR FAN	1

PANEL 'B' (SUB)					
120/240 Volts		1Ø Phase		30 Amps	
#	DESCRIPTION	A	A	DESCRIPTION	#
12					11
10					9
8					7
6	GFI PLUGS	15	15	LIGHTS	5
4	FORCED AIR HEATER	15	15	FORCED AIR HEATER	3
2		2P	2P		1

THESE DRAWINGS AND DESIGNS ARE THE SOLE PROPERTY OF NORTHERN TRAILER AND MAY NOT BE REPRODUCED OR SUBMITTED TO OUTSIDE PARTIES WITHOUT THE EXPRESSED WRITTEN CONSENT OF NORTHERN TRAILER

No.	DATE	DESCRIPTION	BY	CHKD
1	120916	ISSUED FOR PRODUCTION	NS	
REVISIONS				



NORTHERN TRAILER
a Horizon North Business

3355 Sugarloaf Road PO Box 3094 Kamloops, BC V2C 6B7 Bus: (250) 828-2644 Fax: (250) 828-2025 www.northerntrailer.com

DATE :	JULY 8/13
PROP # :	
JOB # :	21307
TN # :	2793-2796
SCALE :	1/4" = 1'-0"
DRAWN BY :	NS
CHECKED :	

LONGHORN OIL FIELD SERVICES

**10' x 21' SKIDDED LAVATORY
DAWSON CREEK, B.C.
ELECTRICAL LAYOUT**

DWG No.: **EL100**